

PRESSÃO DE PERNAS

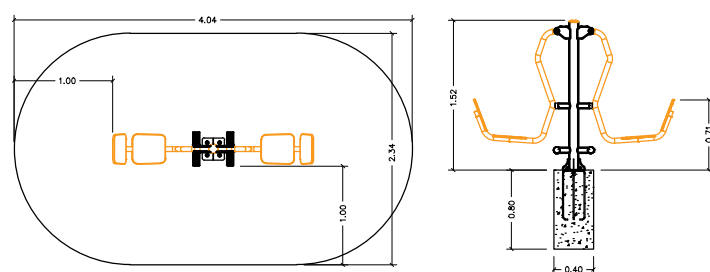

JOGO DE BARRAS

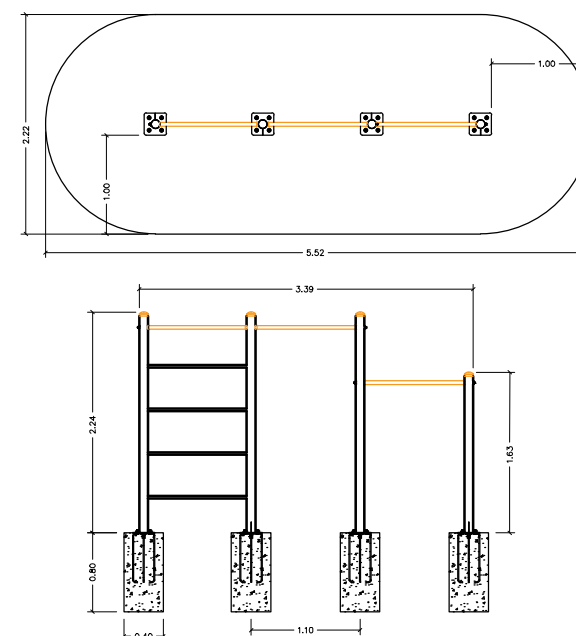
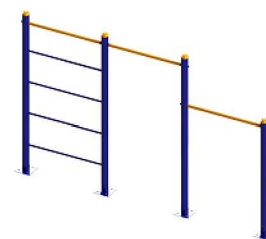

CAMINHADA DUPLA

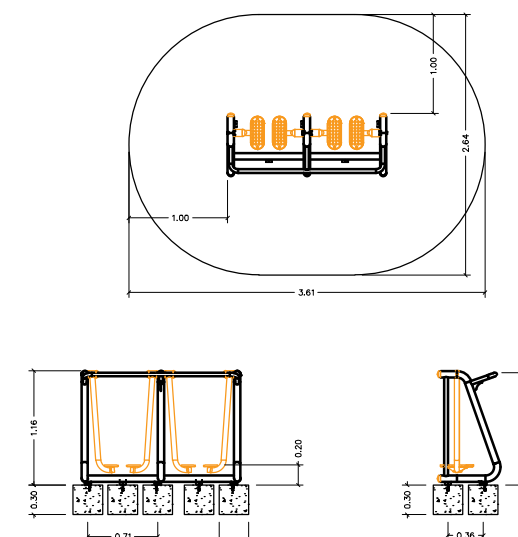

SURF DUPLO

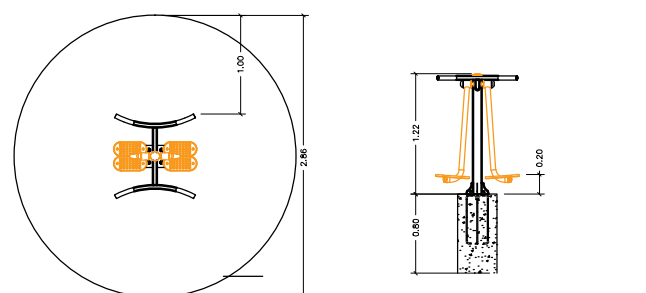

ABDOMINAL DUPLO

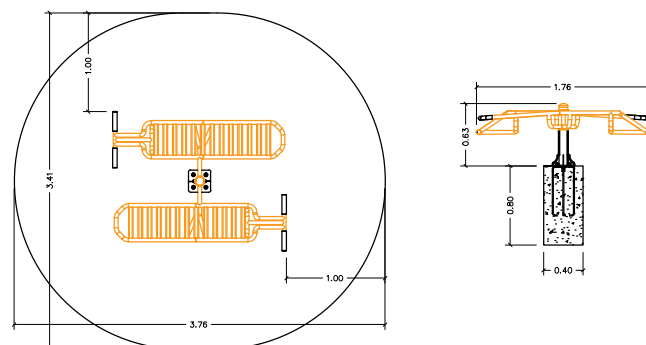

ESQUI DUPLO

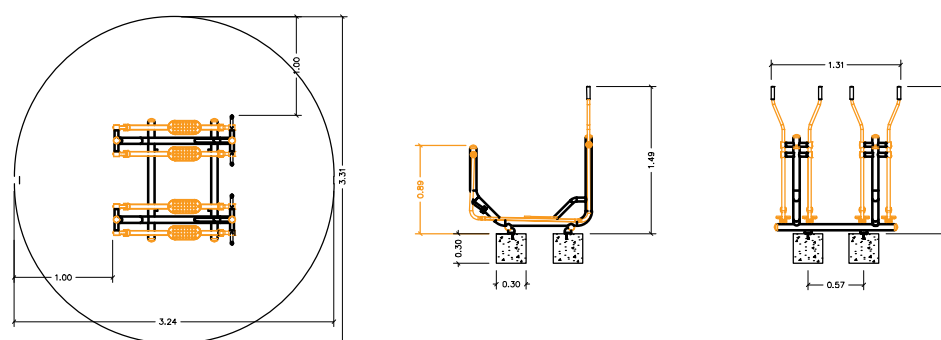
SECRETARIA DE  
PLANEJAMENTO E GESTÃO

**Pelotas** prefeitura de  
vamos compartilhar a cidade

## PROJETO DE MOBILIDADE URBANA

AVENIDA SALDANHA MARINHO

PROJETO URBANÍSTICO - DETALHAMENTOS ACADEMIA AO AR LIVRE 01

Prancha

04/07

Escala

INDICADA

Data

ABRIL/ 2019

## EQUIPE TÉCNICA

ARQ. ELISE LOPES DUTRA - CAU A 46844-4

ARQ. JULIANA ROTTA DA CUNHA - CAU A 65378-0

ENG. PATRICIA WALTZER DA SILVA - CREA RS139996

ENG. MIRELA DE FARIA MIRANDA - CREA RS146401